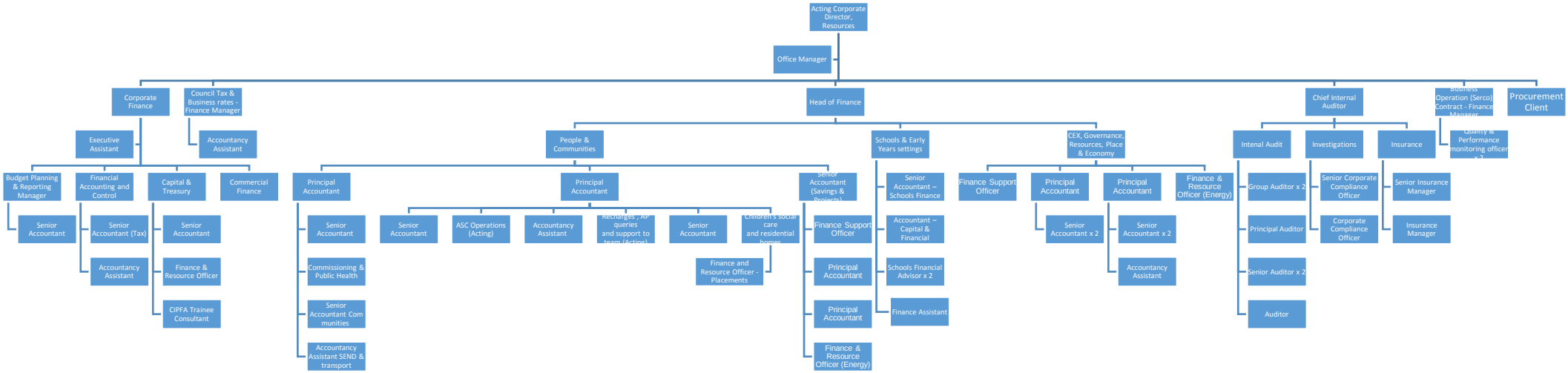
Acting Corporate Director, Resources
Office Manager
Corporate Finance
Council Tax & Business rates - Finance Manager
Executive Assistant
Accountancy Assistant
Budget Planning & Reporting Manager
Financial Accounting and Control
Capital & Treasury
Commercial Finance
Senior Accountant
Senior Accountant (Tax)
Accountancy Assistant
Senior Accountant
Finance & Resource Officer
CIPFA Trainee Consultant
Head of Finance
People & Communities
Principal Accountant
Principal Accountant
Senior Accountant
Commissioning & Public Health
Senior Accountant Communities
Accountancy Assistant SEND & transport
Senior Accountant
ASC Operations (Acting)
Accountancy Assistant
Recharges , AP queries and support to team (Acting)
Senior Accountant
Children's social care and residential homes
Finance and Resource Officer - Placements
Senior Accountant (Savings & Projects)
Finance Support Officer
Principal Accountant
Principal Accountant
Finance & Resource Officer (Energy)
Schools & Early Years settings
Senior Accountant – Schools Finance
Accountant – Capital & Financial
Schools Financial Advisor x 2
Finance Assistant
CEX, Governance, Resources, Place & Economy
Finance Support Officer
Principal Accountant
Senior Accountant x 2
Principal Accountant
Senior Accountant x 2
Accountancy Assistant
Finance & Resource Officer (Energy)
Chief Internal Auditor
Intenal Audit
Group Auditor x 2
Principal Auditor
Senior Auditor x 2
Auditor
Investigations
Senior Corporate Compliance Officer
Corporate Compliance Officer
Insurance
Senior Insurance Manager
Insurance Manager
Business Operation (Serco) Contract - Finance Manager
Quality & Performance monitoring officer x 2
Procurement Client

This page is intentionally left blank